

# HPVTIMER: 一个用于探索 HPV相关肿瘤的肿瘤免疫 微环境的shiny网页工具

刘丽莹，谢亚楠，杨泓，林安琪，董敏俊，王海涛，张灿刚，  
刘灶渠，程全\*，张健\*，袁硕峰\*，罗鹏\*

南方医科大学珠江医院肿瘤科，南方医科大学第一临床医学院，南方医科大学第二临床医学院，浙江大学附属邵逸夫医院肿瘤外科，美国国立卫生研究院癌症研究中心胸外科分部，西安交通大学基础医学院病原微生物与免疫学教研室，郑州大学第一附属医院介入放射科，中南大学湘雅医院神经外科，中南大学湘雅医院国家老年疾病研究中心，香港大学深圳医院感染病及微生物学系，新发传染病国家重点实验室，余嘉欣感染中心，香港大学李嘉诚医学院临床医学院微生物系

网页工具地址：<http://www.hpvtimer.com/>

Liying Liu, Yanan Xie, Hong Yang, Anqi Lin, Minjun Dong, Haitao Wang, Cangang Zhang, Zaoqu Liu, Quan Cheng, Jian Zhang, Shuofeng Yuan, Peng Luo. 2023. HPVTIMER: A Shiny web application for tumor immune estimation in human papillomavirus-associated cancers. *iMeta* 1: e1. <https://doi.org/10.1002/imt2.130>

# 亮点摘要

- HPVTIMER基于转录组数据，开发了4个可用于探索不同癌种的HPV阳性样本和HPV阴性样本之间的差异的模块：差异表达分析，相关性分析，免疫浸润分析和通路分析。
- 免疫浸润分析模块提供7种免疫浸润算法
- HPVTIMER支持用户开展meta分析，可用于探索在整体样本中基因表达量/通路ssGSEA评分/免疫浸润评分之间的相关性以及HPV阳性/阴性样本之间免疫浸润评分的差异。

# 引言

## ● 关于HPV相关肿瘤和免疫治疗

人乳头瘤病毒（HPV）相关肿瘤是指与高危型HPV感染相关的，发生在不同部位却具有**相似的生物学和免疫学特性**的肿瘤。

但是许多研究表明，在经过新型免疫疗法靶向治疗后，患者疾病的缓解率较低，且存在继发性耐药。

HPV相关肿瘤的免疫微环境具有许多相似之处。但不同原发部位的HPV相关肿瘤**具有不同的临床特征**。

## ● 关于HPV相关肿瘤数据和网页工具

公开数据库上有许多HPV相关肿瘤的转录组数据，**但对于没有免疫浸润分析专业知识的用户来说**，难以从中提取相关信息。

现有相关分析平台和网页工具存在的限制

- TME研究工具：如CancerImmunityQTL、TIP和TIMER2.0
- 单一癌症的研究工具：CCDB；HNCDB，HNdb；OrCGDB
- 病毒研究工具：如VISDB

## HPVTIMER: HPV-associated Tumor Immune Micro-Environment ExploreR

Data preparing

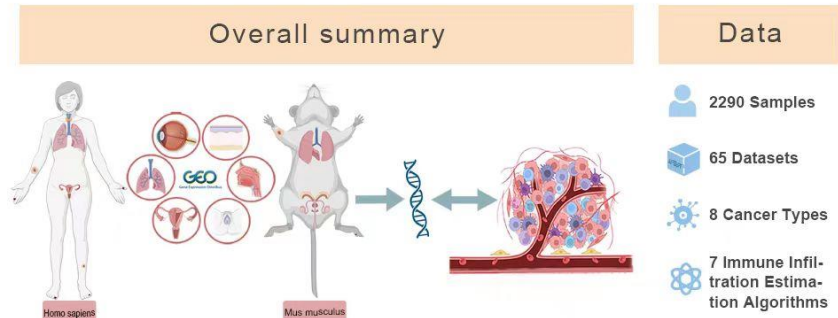

Visualization

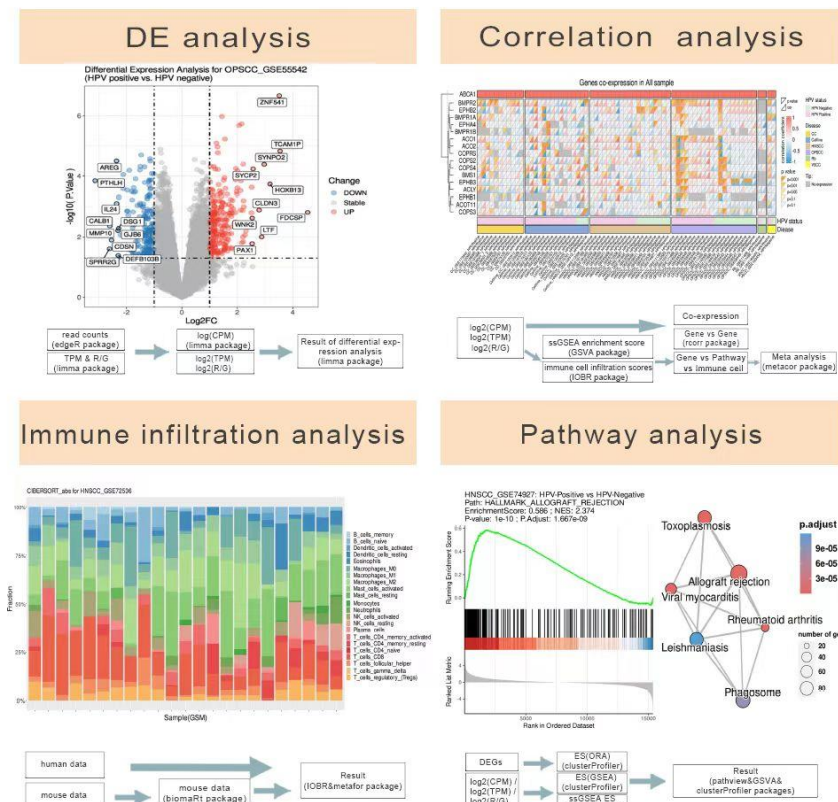

# 结果

- 网站链接: <http://www.hpvtimer.com/>
- 内置了2290个样本, 65个HPV相关肿瘤的转录组数据集, 涵盖8个肿瘤类型和2个物种
- 提供了4个分析模块, 即差异表达分析模块、相关性分析模块、免疫浸润分析模块和通路分析模块

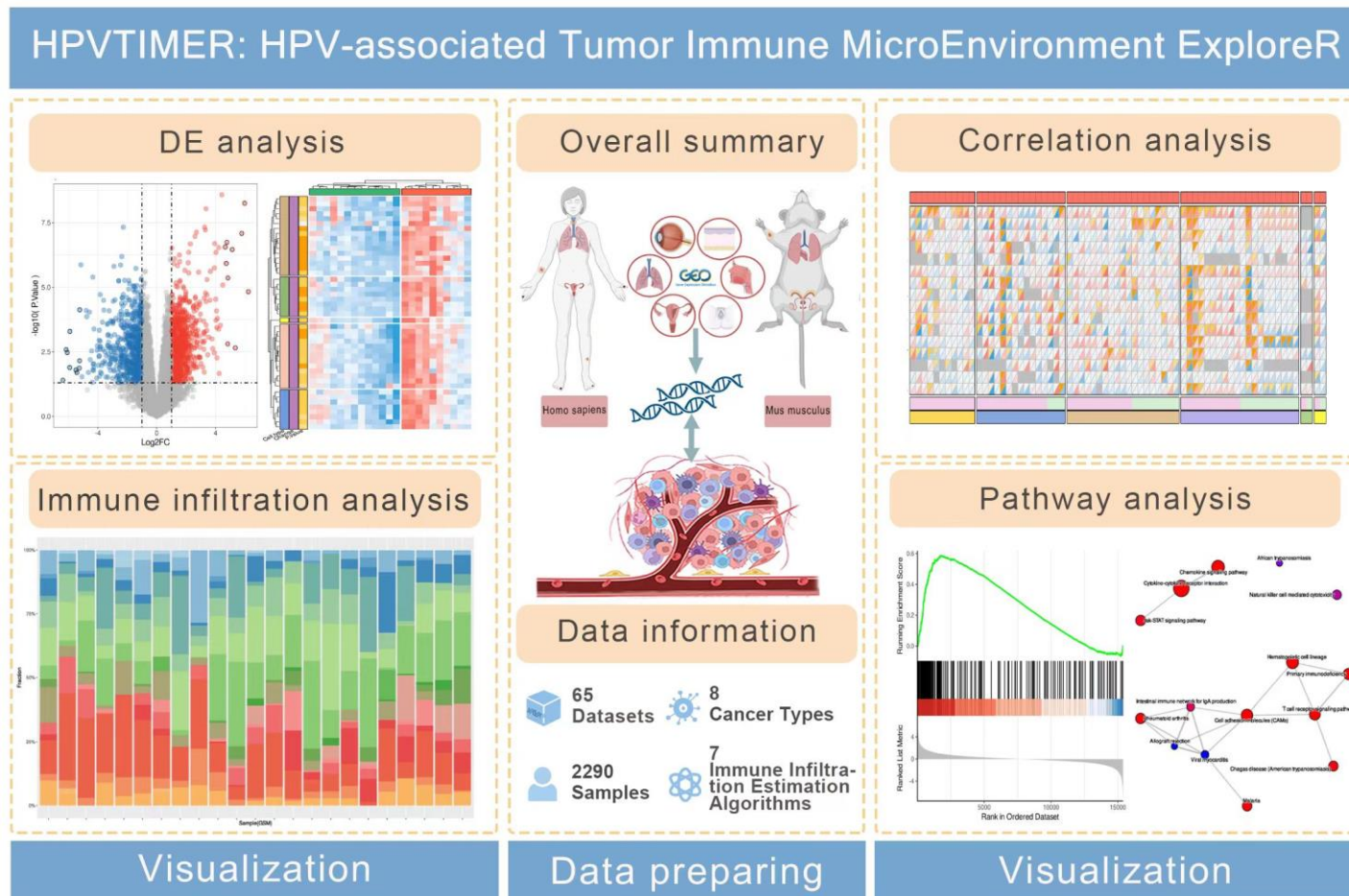

# 结果

- 差异表达分析 (DE analysis)
- 3个子模块: Overall, Immune cells, Pathways
- 3种可视化: 火山图, 热图, 箱线图
- 自定义分析参数及绘图参数

# 结果

## ● 差异表达分析 (DE analysis)

Differential Expression Analysis for HNSCC\_GSE72536  
in Type 1 T helper cell (HPV positive vs. HPV negative)

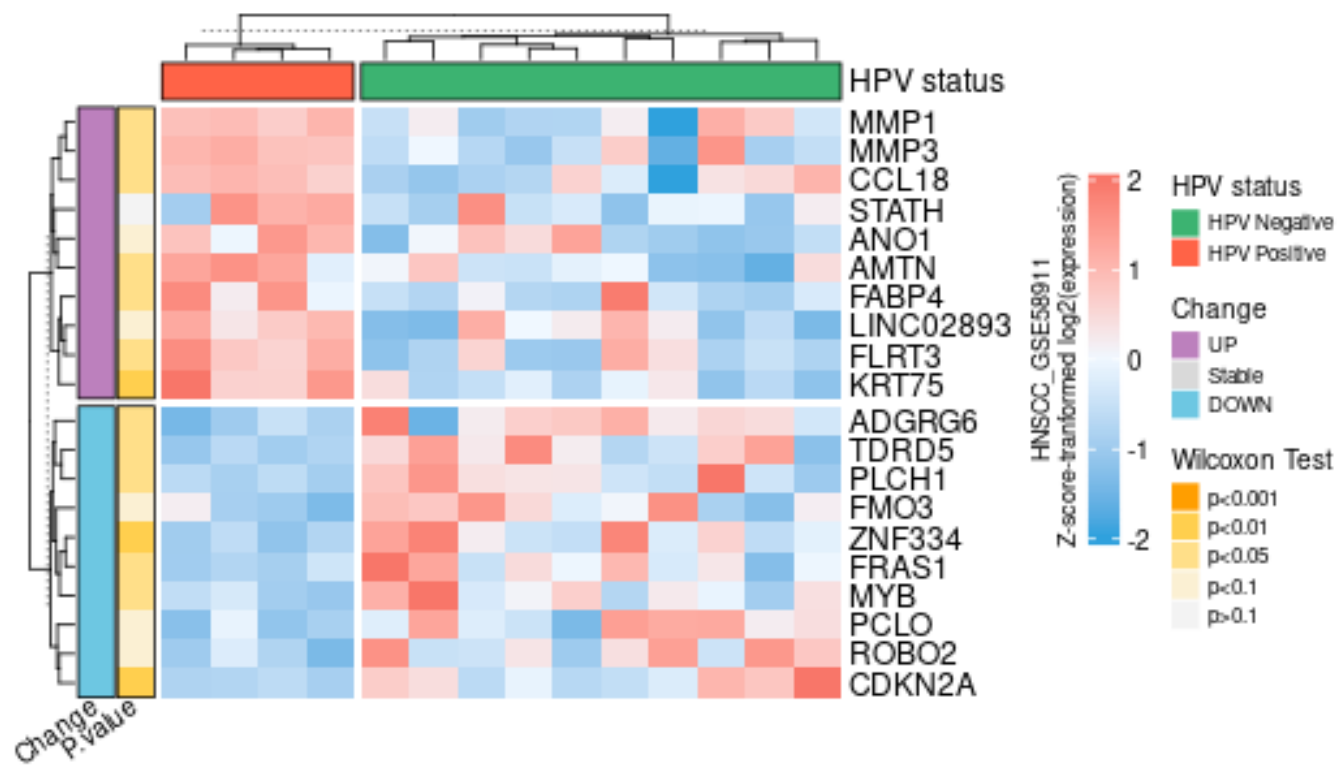
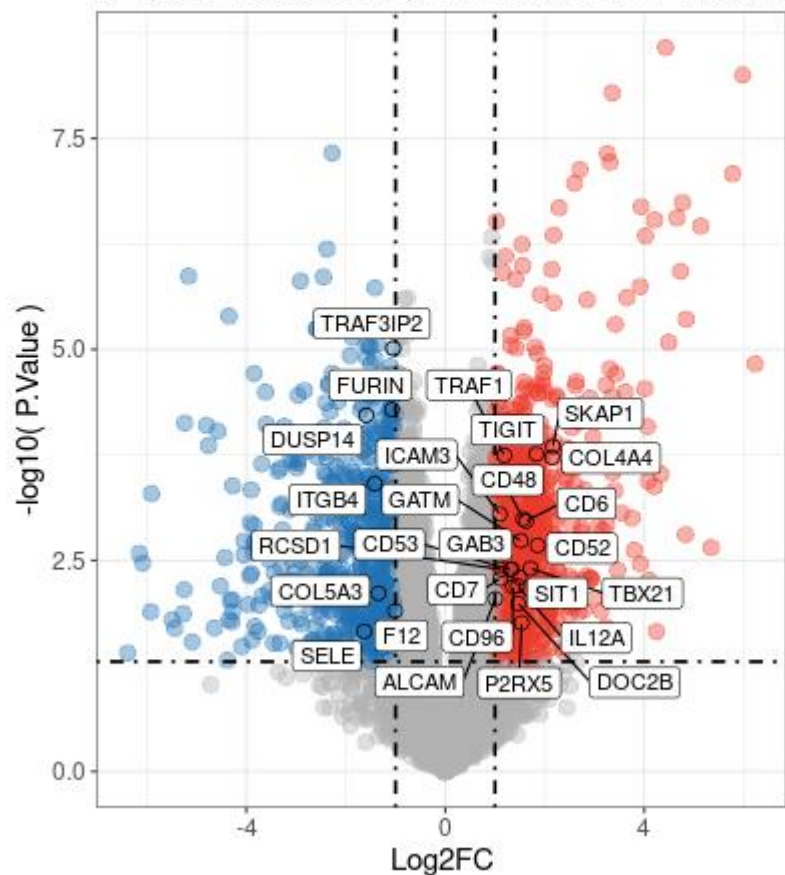

# 结果

## ● 相关性分析 (Correlation)

● 4个子模块: **Co-expression, Multi-genes, Scatter plot, Meta analysis**

● 5种可视化: 共表达热图, 散点图, 相关性矩阵图, 气泡矩阵图, 森林图

● 自定义分析参数及绘图参数

- Select the species:**  Homo sapiens  Mus musculus
- Select a method for correlation:**  Pearson  Spearman
- Search, select a key gene symbol:** ABCA1
- Correlation with the key gene:** A list of genes including ACLY, ACO1, ACO2, ACOT11, BMPR1A, BMPR1B, BMPR2, BMS1, COPRS, COPS2, COPS3, COPS4, EPHA4, EPHB1, EPHB2, and EPHB3.
- Select the sample range for analysis:**  HPV\_Positive  HPV\_Negative  All
- Color Option - Select colorscale:** light Red-Blue
- Visualize** button

Copyright © 2023. All rights reserved.

# 结果

## ● 相关性分析 (Correlation)

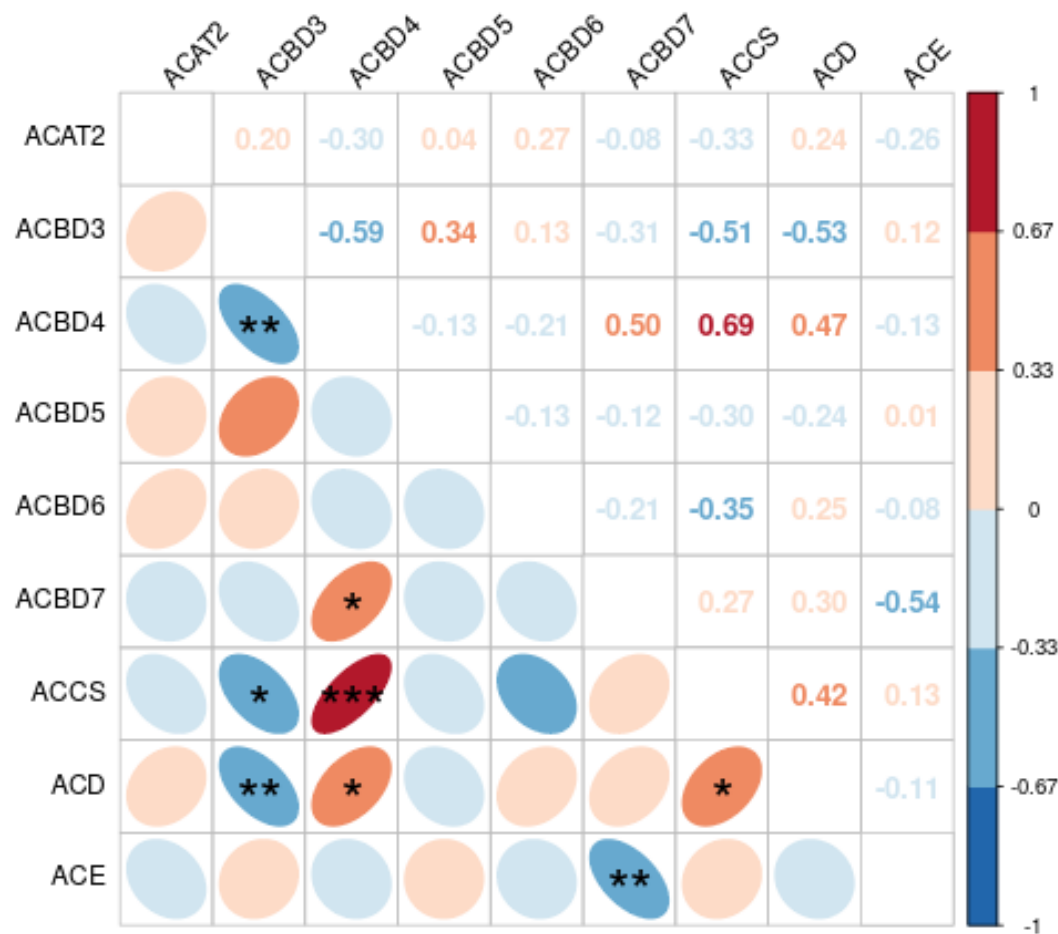
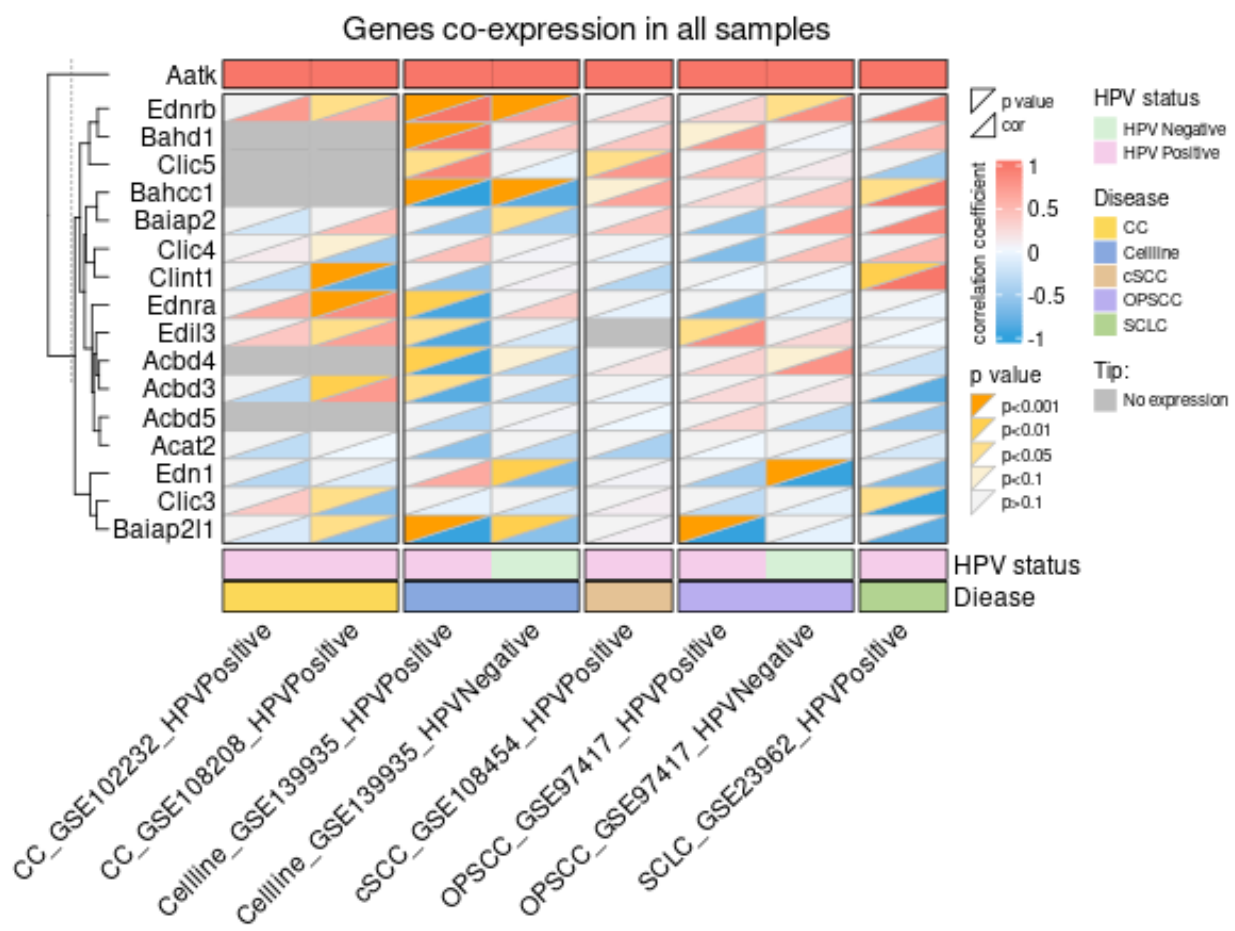

# 结果

- 免疫浸润分析 (Immune infiltration)
- 7种免疫浸润估计算法: CIBERSORT、CIBERSORT absolute mode、MCP-counter (或适用于小鼠数据的mMCP-counter)、EPIC、xCell、quanTIseq和TIMER
- 2个子模块: Immune cells, Meta analysis
- 4种可视化图: 堆积图, 热图, 箱线图, 森林图

HPVTIMER

## Immune Infiltration Analysis

Stacked plot | Heatmap | **Boxplot** | Multi-datasets

Which algorithm are you interested in: **MCPcounter**

Search, select an immune cell: **T\_cells**

Search, select 1-5 dataset(s):  
HNSCC\_GSE72536 (n=23)  
HNSCC\_GSE74927 (n=36) | CC\_GSE113942 (n=7)  
CC\_GSE122697 (n=11)

Color Option —  
HPV Positive: **#E69F00** | HPV Negative: #999999

Visualize

Copyright © 2023. All rights reserved.

# 结果

## ● 免疫浸润分析 (Immune infiltration)

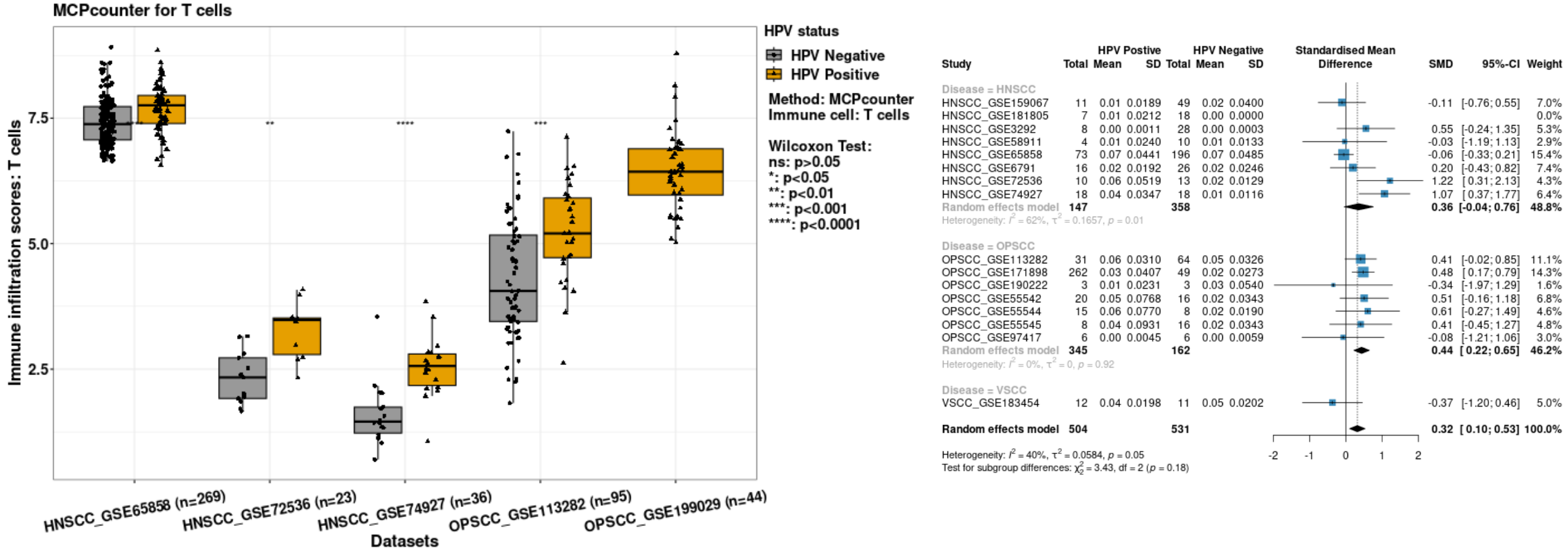

# 结果

- 通路分析 (Pathway analysis)

- 3个子模块: **Pathway enrichment, Pathview, ssGSEA**

- 7种可视化图: 条形图, 散点图, 富集图, 山脊图, GSEA图, KEGG通路图, 热图

- 自定义分析参数及绘图参数

# 结果

## ● 通路分析 (Pathway analysis)

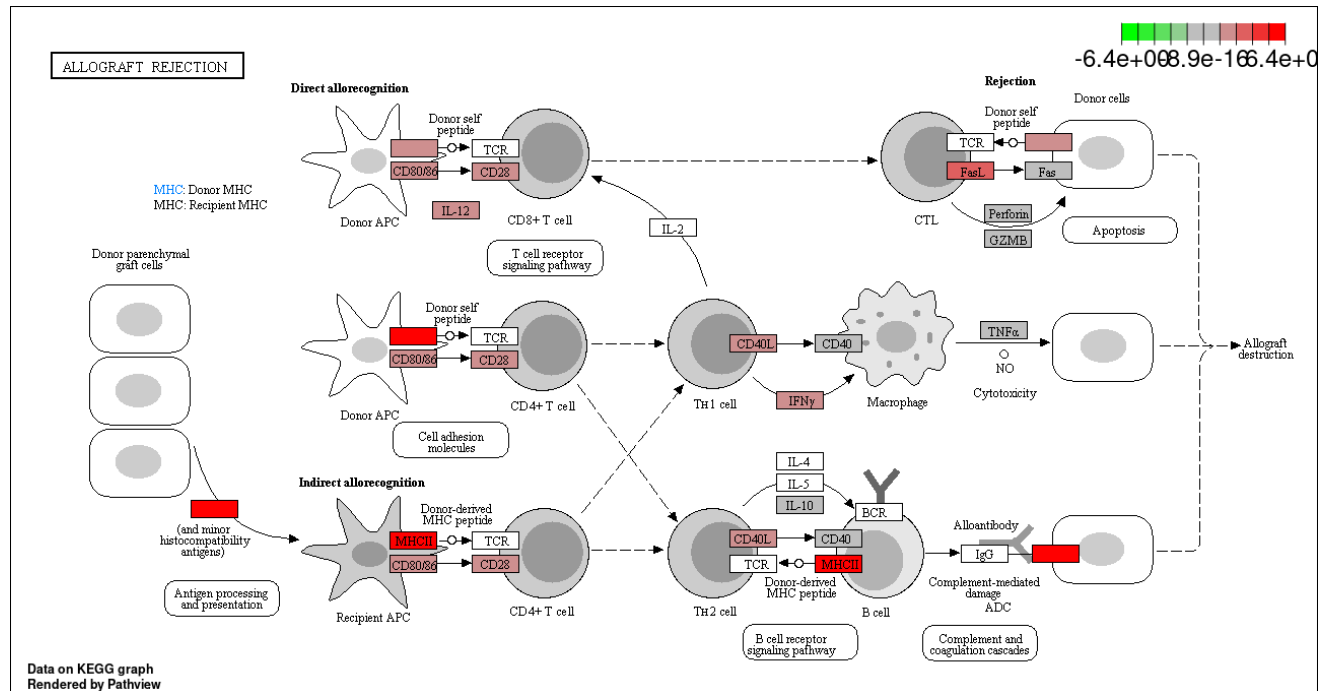
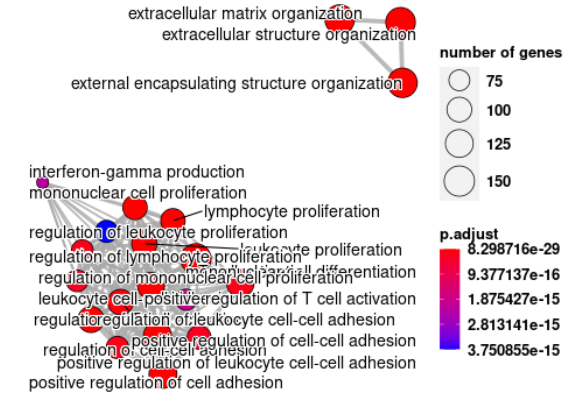
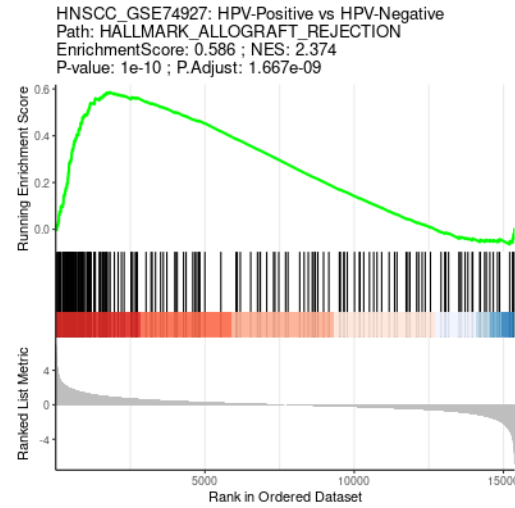
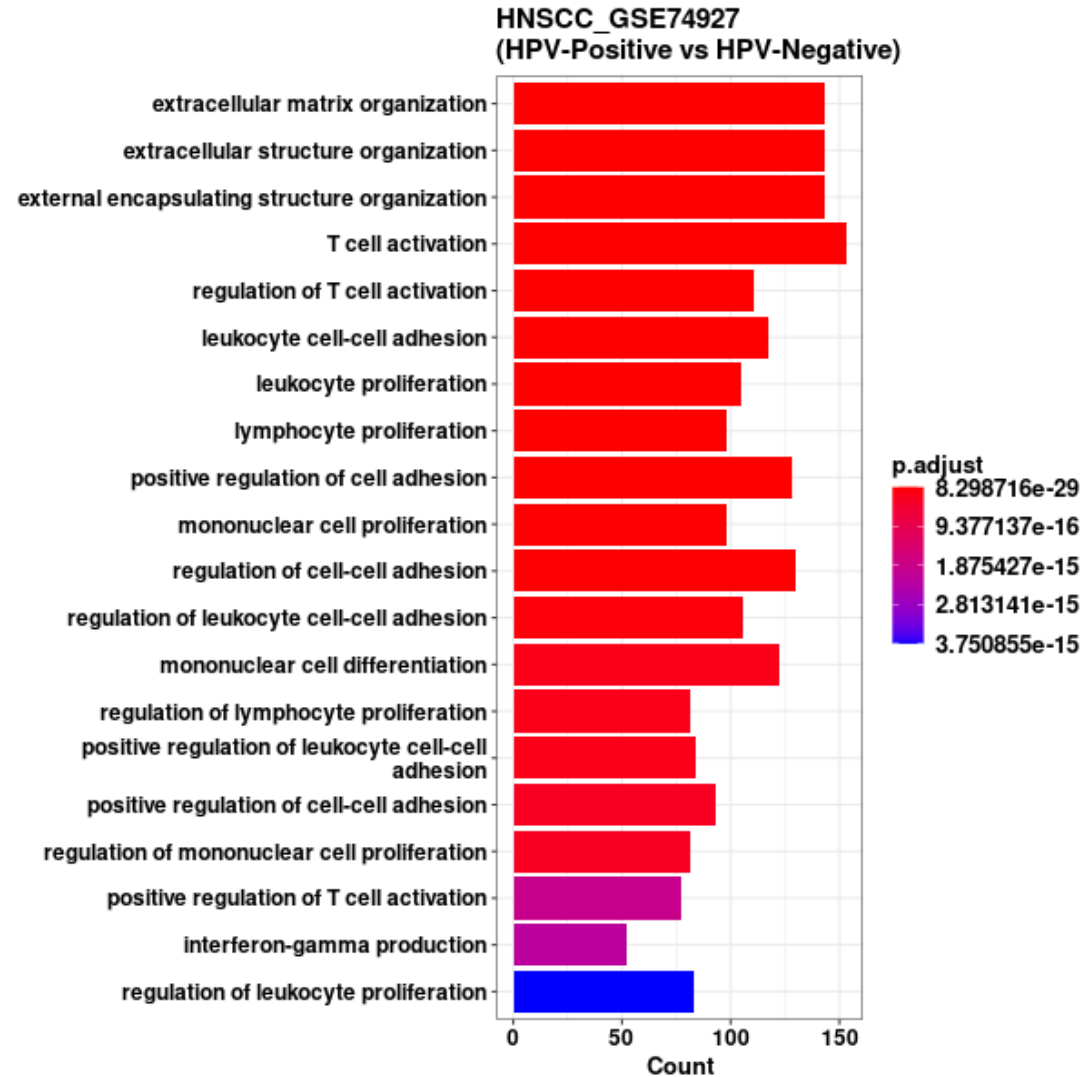

# 结果

- 实例展示：CDKN2A参与调控HPV+头颈鳞癌肿瘤免疫微环境
- 涉及模块：DE分析模块，相关性分析模块，免疫浸润模块，通路分析模块
- 涉及的子模块：DE分析-Immune Cells，相关性分析-Co-expression, Scatter plot, Multigenes, Meta analysis，免疫浸润分析-Immune Cells, Meta analysis，通路分析-Pathway enrichment, ssGSEA

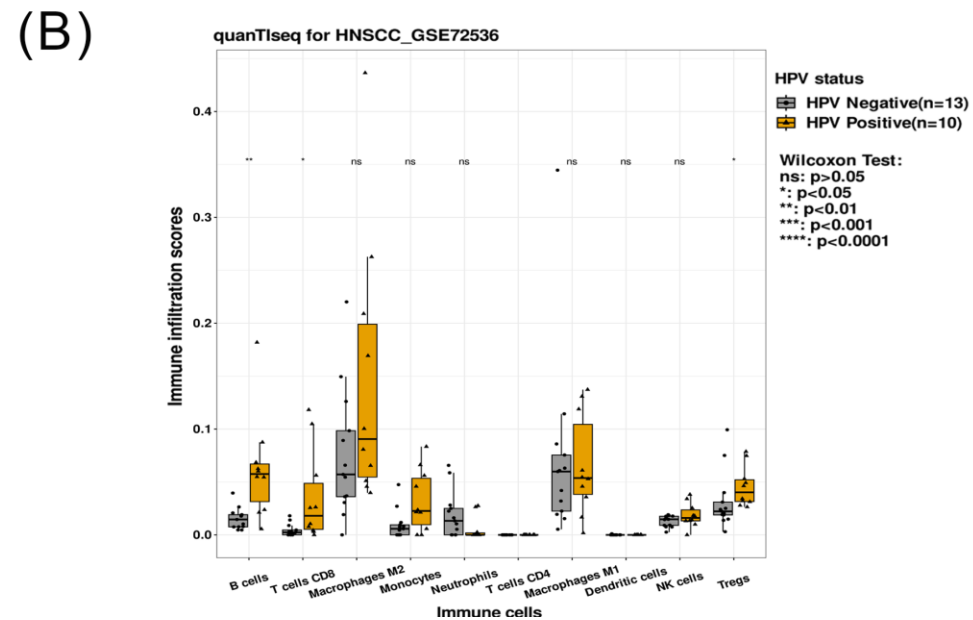
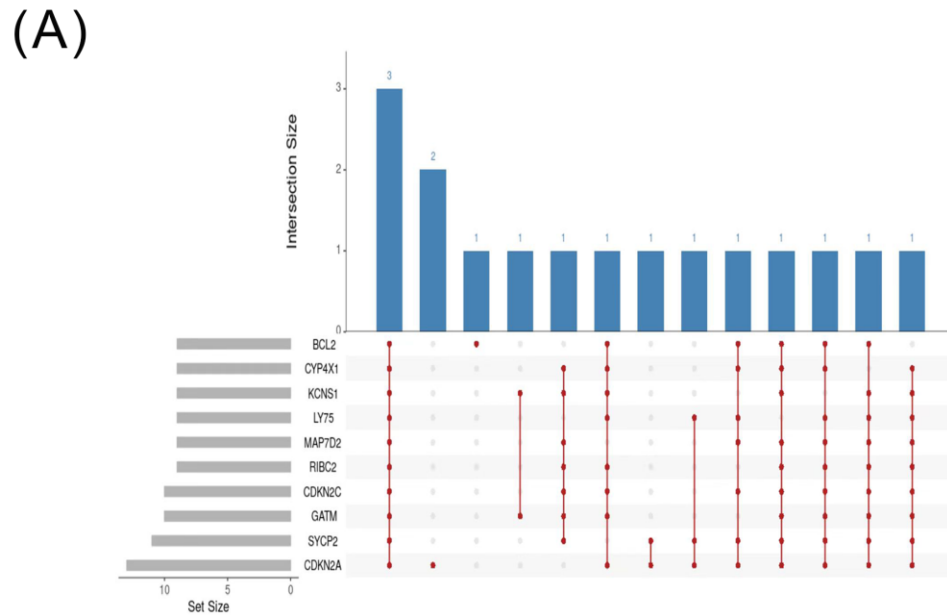

CDKN2A在13个数据集中的HPV阳性样本内显著上调。  
在HPV阳性样本和HPV阴性样本之间，CD8+ T细胞免疫浸润评分存在明显差异。

# 结果

## ● 实例展示：CDKN2A参与调控HPV+头颈鳞癌肿瘤免疫微环境

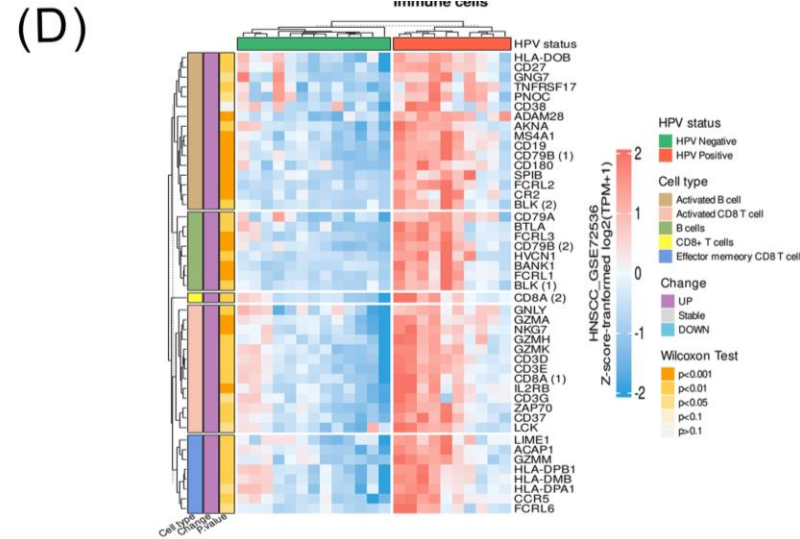
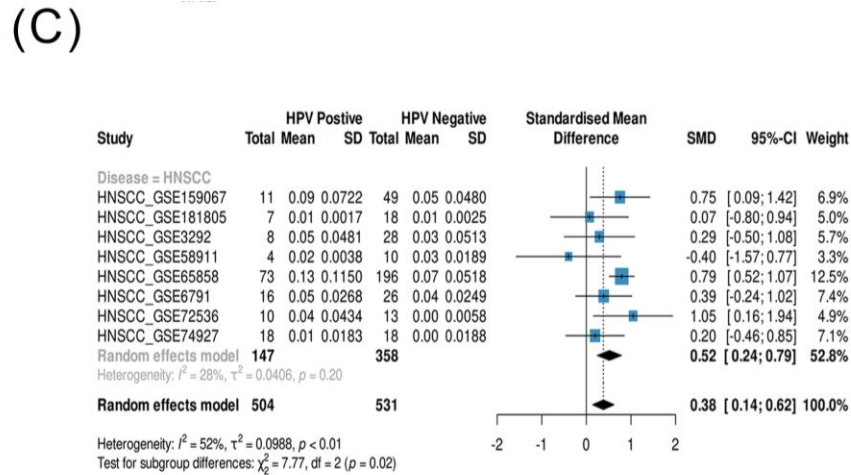

- CD8+ T细胞相关的基因在HPV阳性样本与阴性样本间有显著的表达差异 ( $p < 0.05$ ,  $|\log_2FC| > 1.0$ )

- 多个CD8+ T细胞相关通路 (CD8+  $\alpha$ -beta T细胞活化等) 在

HNSCC\_GSE72536中显著富集 ( $p.adjust < 0.01$ )

- 多个CD8+ T细胞相关通路 (CD8+  $\alpha$ -beta T细胞活化等) 在

HNSCC\_GSE72536中显著富集 ( $p.adjust < 0.01$ )

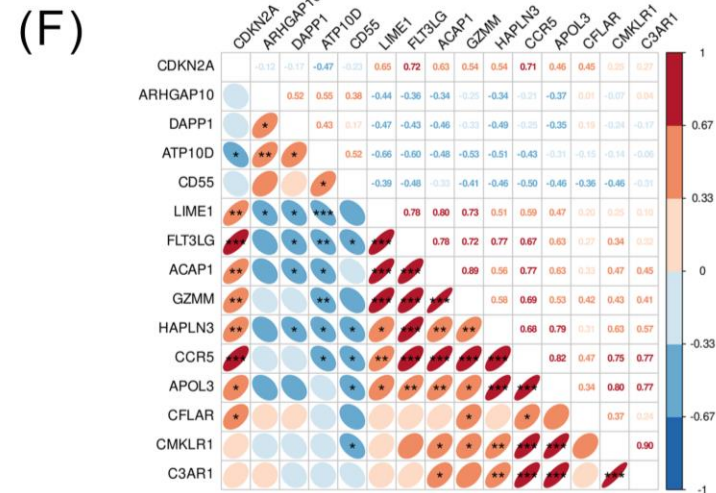
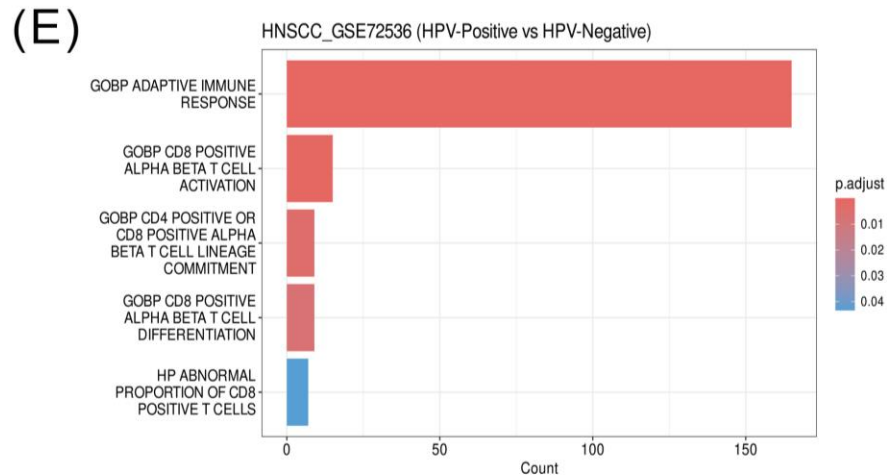

# 结果

## ● 实例展示：CDKN2A参与调控HPV+头颈鳞癌肿瘤免疫微环境

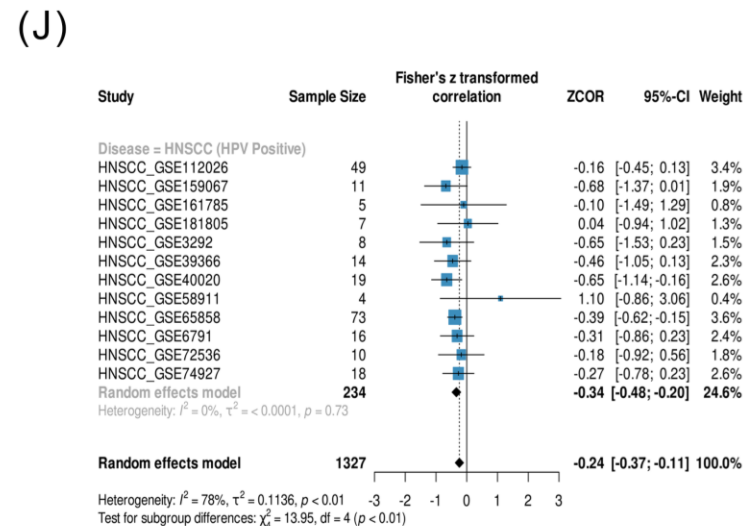
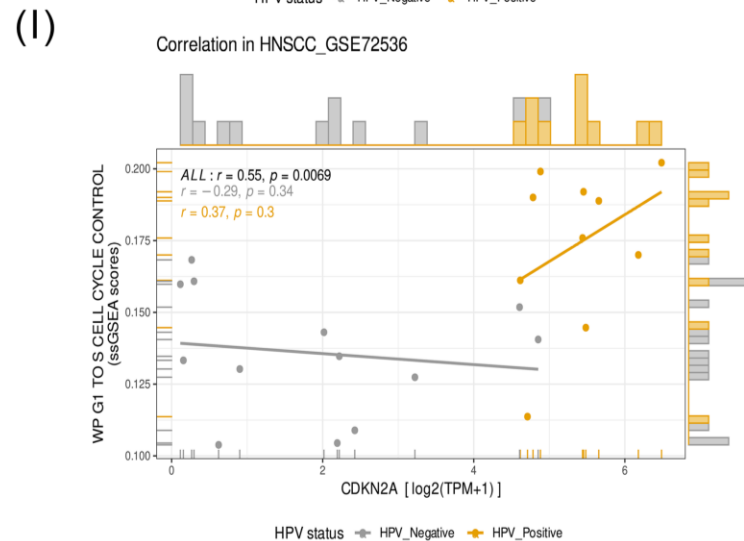
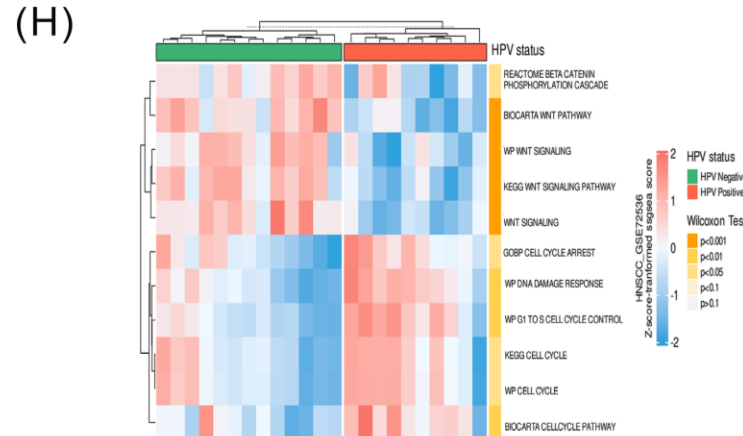
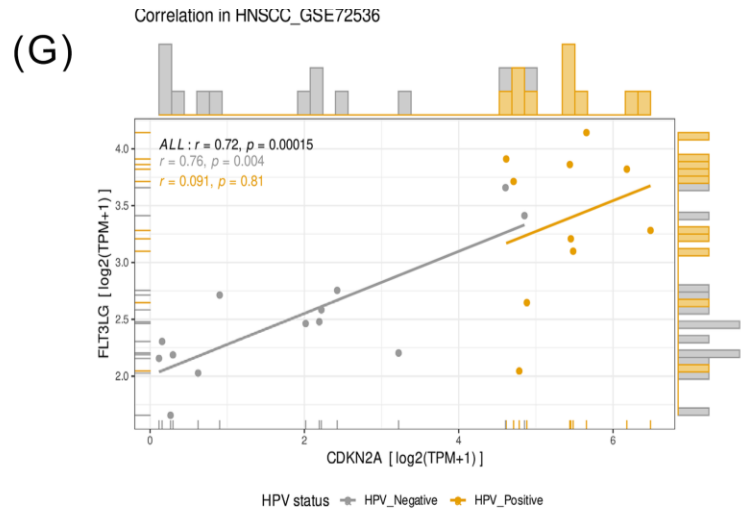

- 在HNSCC\_GSE72536中，细胞周期相关通路和DNA损伤应答通路的ssGSEA得分在HPV阳性样本中明显上调（p value < 0.05），而Wnt/ $\beta$ -catenin相关通路的ssGSEA得分在HPV阳性样本中显著下调（p value < 0.05）。

- CDKN2A与细胞周期相关通路呈显著正相关，但与Wnt/ $\beta$ -catenin相关通路呈显著负相关。

# 总结

- HPVTIMER作为一个综合分析平台，整合了基因表达总库（GEO）内现有的8种HPV相关肿瘤共65个转录组数据集2290个样本超过10000个基因的表达数据。
- 内置的4个分析模块，即差异表达分析模块、相关性分析模块、免疫浸润分析模块和通路分析模块，帮助用户纵向系统分析和横向比较数据，有助于用户探索HPV相关肿瘤的免疫微环境，发现潜在的免疫调节机制和免疫治疗靶点。
- HPVTIMER的源代码已在<https://github.com/SMULiuLY/HPVTIMER/>公开
- 在线访问: [www.hpvtimer.com](http://www.hpvtimer.com)
- 联系: [luopeng@smu.edu.cn](mailto:luopeng@smu.edu.cn)

Liyang Liu, Yanan Xie, Hong Yang, Anqi Lin, Minjun Dong, Haitao Wang, Cangang Zhang, Zaoqu Liu, Quan Cheng, Jian Zhang, Shuofeng Yuan, Peng Luo. 2023. HPVTIMER: A Shiny web application for tumor immune estimation in human papillomavirus-associated cancers. *iMeta* 1: e1. <https://doi.org/10.1002/imt2.130>

“iMeta”是由威立、肠菌分会和本领域数百位华人科学家合作出版的开放获取期刊，主编由中科院微生物所刘双江研究员和荷兰格罗宁根大学傅静远教授共同担任。目的是发表原创研究、方法和综述以促进宏基因组学、微生物组和生物信息学发展。目标是发表前10%(IF > 15)的高影响力论文。期刊特色包括视频投稿、可重复分析、图片打磨、青年编委、前3年免出版费、50万用户的社交媒体宣传等。2022年的三月、六月和九月期已正式在线出版发行!

主页: <http://www.imeta.science>

出版社: <https://wileyonlinelibrary.com/journal/imeta>

投稿: <https://mc.manuscriptcentral.com/imeta>

[office@imeta.science](mailto:office@imeta.science)

[iMeta](#)

[宣传片](#)

